

**PLOTS 1, 18†**

<b>KITCHEN</b>	3.37m x 3.13m	11'1" x 10'3"
<b>LIVING/DINING AREA</b>	5.31m x 3.25m	17'5" x 10'8"
<b>BEDROOM</b>	3.98m x 2.91m	13'0" x 9'6"

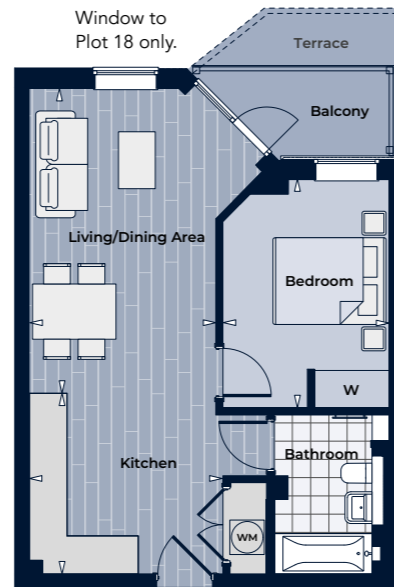

\*Terrace to ground floor, balcony to first floor.  
†Plot 18 has a larger bedroom.

**PLOTS 8†, 9†, 10†, 11(H)†  
25, 26, 27†, 28(H)†**

<b>KITCHEN</b>	5.06m x 4.75m	16'7" x 15'7"
<b>LIVING/DINING AREA</b>	4.15m x 3.48m	13'7" x 11'5"
<b>BEDROOM</b>	4.03m x 2.50m	13'2" x 8'2"



Terrace to ground floor, balcony to first floor.  
†Plots have a larger kitchen and smaller living/dining area and/or master bedroom.

(H) denotes handed plot

**PLOTS 2, 19**

<b>KITCHEN</b>	3.17m x 2.30m	10'5" x 7'7"
<b>LIVING/DINING AREA</b>	4.52m x 3.76m	14'10" x 12'4"
<b>MASTER BEDROOM</b>	4.54m x 2.70m	14'11" x 8'10"
<b>BEDROOM 2</b>	3.31m x 2.55m	10'10" x 8'4"

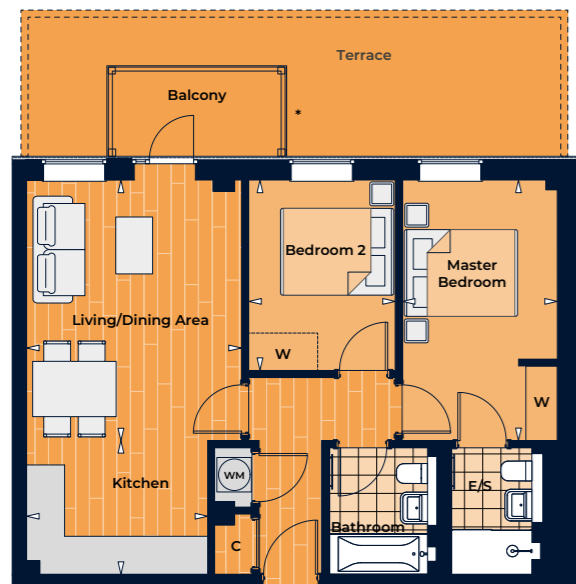

\*Terrace to ground floor, balcony to first floor.

**PLOTS 12, 29**

<b>KITCHEN/LIVING/DINING AREA</b>	7.34m x 4.29m	24'0" x 14'1"
<b>MASTER BEDROOM</b>	6.57m x 2.75m	21'6" x 9'0"
<b>BEDROOM 2</b>	3.28m x 2.40m	10'9" x 7'10"

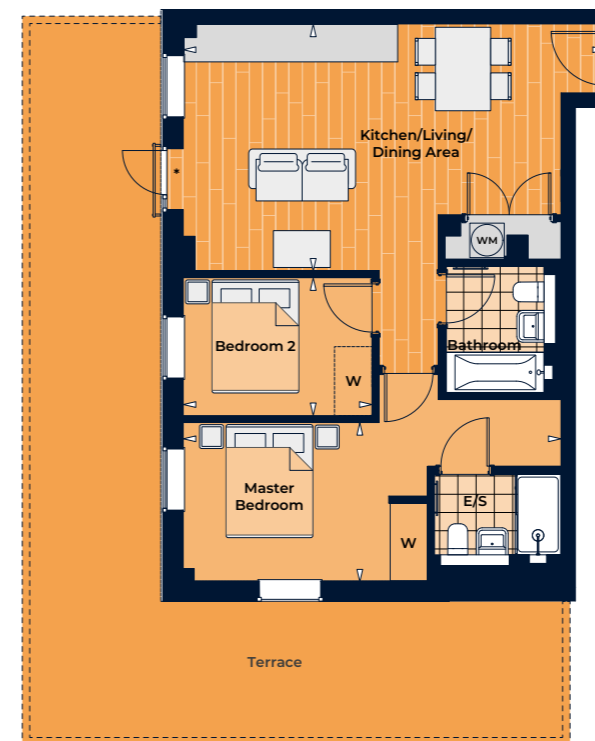

\*Terrace to ground floor, Juliet balcony to first floor.

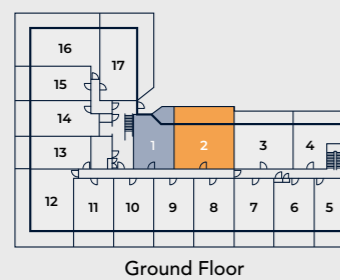

Ground Floor

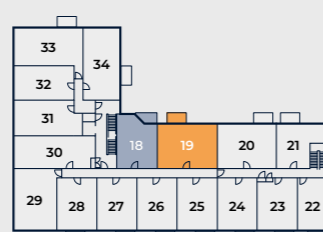

First Floor

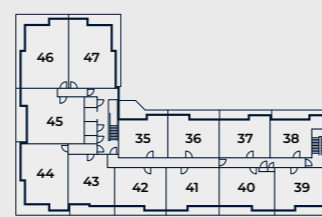

Second Floor

◁ Point from which maximum dimensions are measured. Dimensions are intended for guidance only and may vary by plus or minus 7.6cm/3".  
The plots indicate general layout only which may vary slightly. Floor plan scale may vary from other plots.

W denotes wardrobe. W/M denotes washing machine. E/S denotes en-suite. C denotes cupboard. Please speak with a sales consultant for more information.

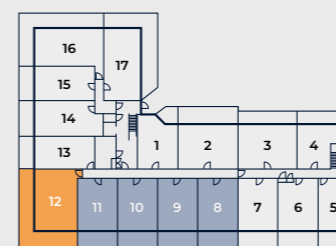

Ground Floor



First Floor

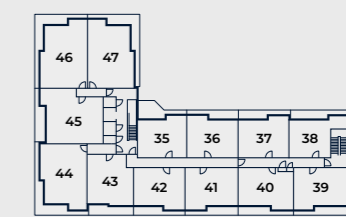

Second Floor

◁ Point from which maximum dimensions are measured. Dimensions are intended for guidance only and may vary by plus or minus 7.6cm/3".  
The plots indicate general layout only which may vary slightly. Floor plan scale may vary from other plots.

W denotes wardrobe. W/M denotes washing machine. E/S denotes en-suite. Please speak with a sales consultant for more information.

PLOT 13

**KITCHEN/LIVING/DINING AREA**  
9.46m x 2.38m 31'0" x 7'10"

**BEDROOM**  
4.48m x 2.50m 14'8" x 8'2"

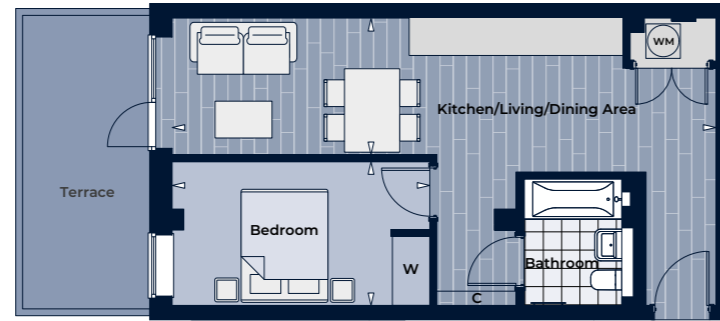

PLOTS 15, 32

**KITCHEN/LIVING/DINING AREA**  
9.42m x 2.62m 30'11" x 8'6"

**BEDROOM**  
4.58m x 2.46m 14'8" x 8'1"

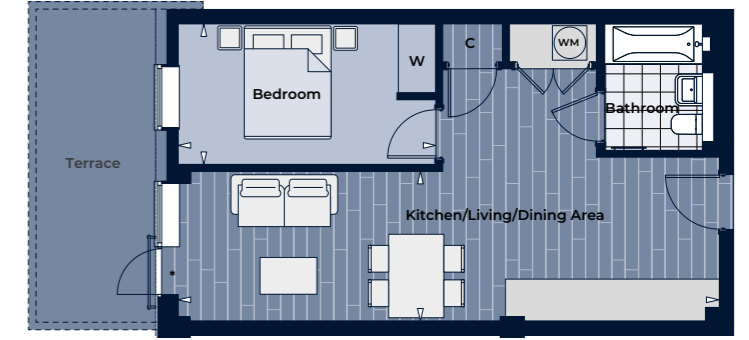

\*Terrace to ground floor, Juliet balcony to first floor.



**PLOTS 14, 31†**

**KITCHEN/LIVING/DINING AREA**  
9.42m x 2.93m 30'11" x 9'7"

**BEDROOM**  
5.48m x 2.50m 17'12" x 8'2"

\*Terrace to ground floor, Juliet balcony to first floor.  
†Plot 31 has a larger bedroom.



**PLOTS 16, 33**

**KITCHEN/LIVING/DINING AREA**  
5.89m x 4.88m 19'3" x 16'0"

**MASTER BEDROOM**  
3.57m x 2.49m 11'9" x 8'2"

**BEDROOM 2**  
3.26m x 2.61m 10'8" x 8'7"

\*Terrace to ground floor, balcony to first floor.

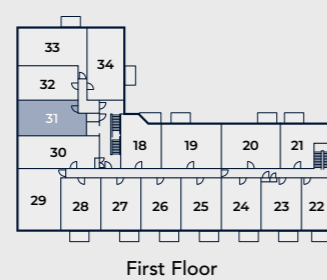
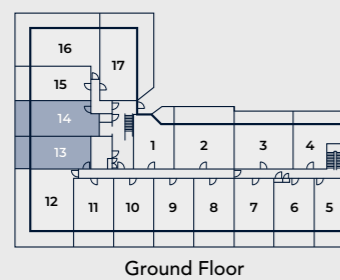

◁ Point from which maximum dimensions are measured. Dimensions are intended for guidance only and may vary by plus or minus 7.6cm/3".  
The plots indicate general layout only which may vary slightly. Floor plan scale may vary from other plots.  
W denotes wardrobe. W/M denotes washing machine. C denotes cupboard. Please speak with a sales consultant for more information.

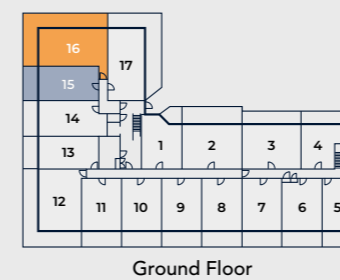

◁ Point from which maximum dimensions are measured. Dimensions are intended for guidance only and may vary by plus or minus 7.6cm/3".  
The plots indicate general layout only which may vary slightly. Floor plan scale may vary from other plots.  
W denotes wardrobe. W/M denotes washing machine. E/S denotes en-suite. C denotes cupboard. Please speak with a sales consultant for more information.

PLOTS 17, 34

KITCHEN/LIVING/DINING AREA

5.68m x 5.13m 18'8" x 16'10"

MASTER BEDROOM

4.39m x 3.19m 14'5" x 10'6"

BEDROOM 2

4.46m x 2.87m 14'8" x 9'5"

\*Terrace to ground floor, balcony to first floor.

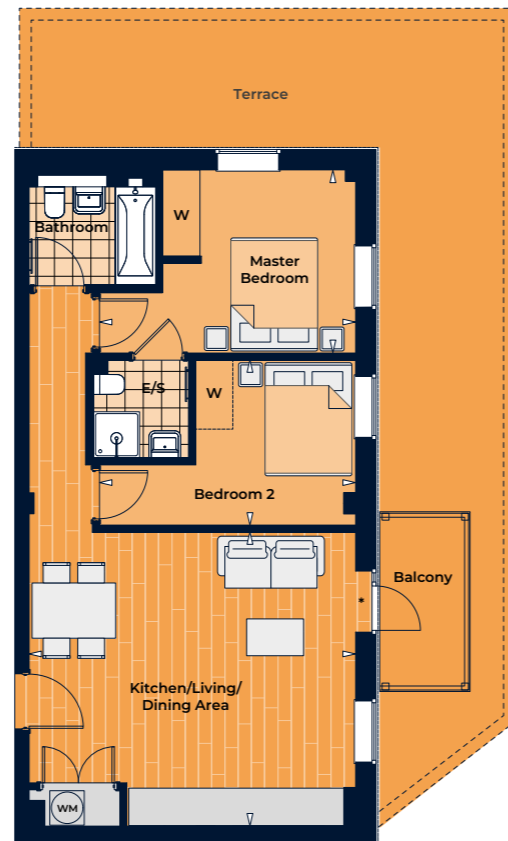

PLOTS 4, 21

KITCHEN/LIVING/DINING AREA

6.80m x 3.75m 22'4" x 12'4"

BEDROOM

3.86m x 2.74m 12'8" x 9'0"

\*Terrace to ground floor, balcony to first floor.

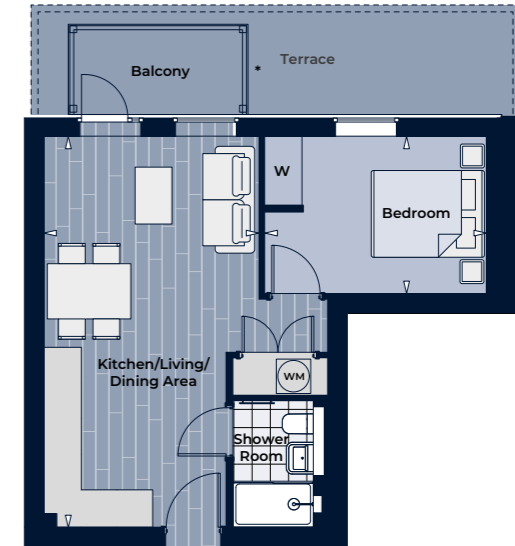

PLOTS 3, 20

KITCHEN

3.14m x 2.37m 10'4" x 7'9"

LIVING/DINING AREA

4.44m x 3.79m 14'7" x 12'4"

MASTER BEDROOM

4.51m x 2.51m 14'10" x 8'3"

BEDROOM 2

3.27m x 2.38m 10'9" x 7'10"

\*Terrace to ground floor, balcony to first floor.

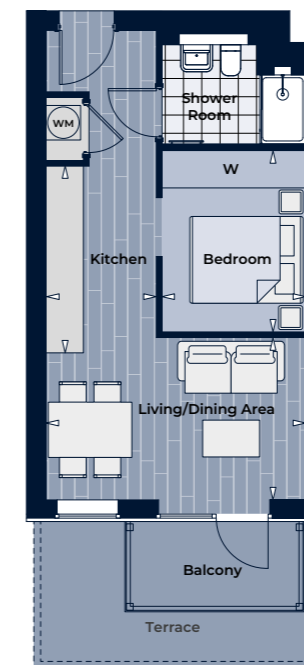

PLOTS 5, 22

KITCHEN

3.25m x 1.92m 10'8" x 6'4"

LIVING/DINING AREA

4.52m x 2.83m 14'10" x 9'3"

BEDROOM

3.16m x 2.50m 10'5" x 8'2"

\*Terrace to ground floor, balcony to first floor.

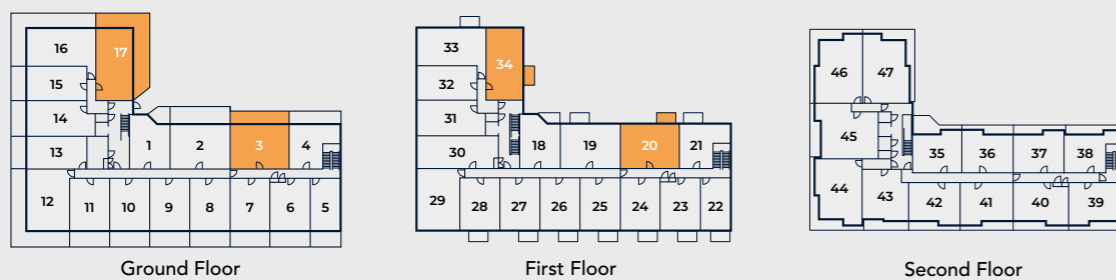

◁ Point from which maximum dimensions are measured. Dimensions are intended for guidance only and may vary by plus or minus 7.6cm/3".  
The plots indicate general layout only which may vary slightly. Floor plan scale may vary from other plots.  
W denotes wardrobe. W/M denotes washing machine. C denotes cupboard. Please speak with a sales consultant for more information.

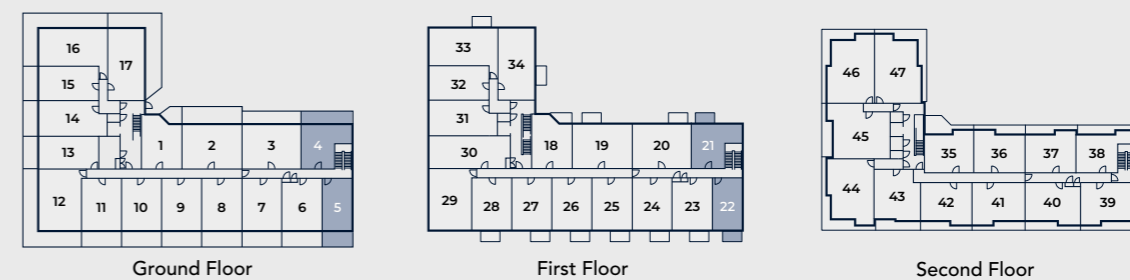

◁ Point from which maximum dimensions are measured. Dimensions are intended for guidance only and may vary by plus or minus 7.6cm/3".  
The plots indicate general layout only which may vary slightly. Floor plan scale may vary from other plots.  
W denotes wardrobe. W/M denotes washing machine. Please speak with a sales consultant for more information.

PLOTS 6, 23

**KITCHEN**  
4.28m x 3.87m 14'0" x 12'8"

**LIVING/DINING AREA**  
3.87m x 3.55m 12'8" x 11'8"

**BEDROOM**  
3.79m x 2.51m 12'5" x 8'3"

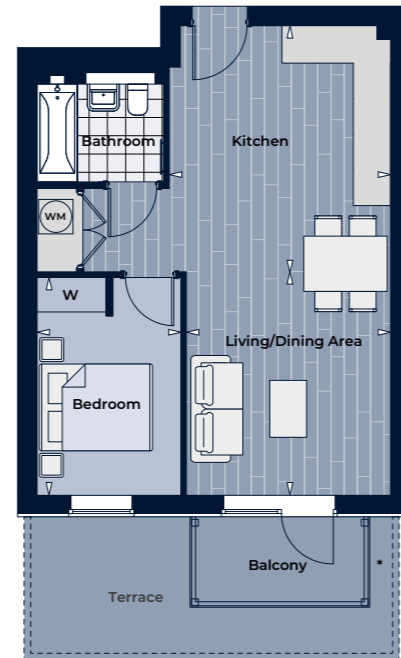

\*Terrace to ground floor, balcony to first floor.

PLOT 30

**KITCHEN**  
5.04m x 3.23m 16'6" x 10'7"

**LIVING/DINING AREA**  
7.81m x 2.38m 25'8" x 7'10"

**BEDROOM**  
6.01m x 2.50m 19'9" x 8'2"

**STUDY/STORE**  
2.20m x 2.06m 7'3" x 6'9"

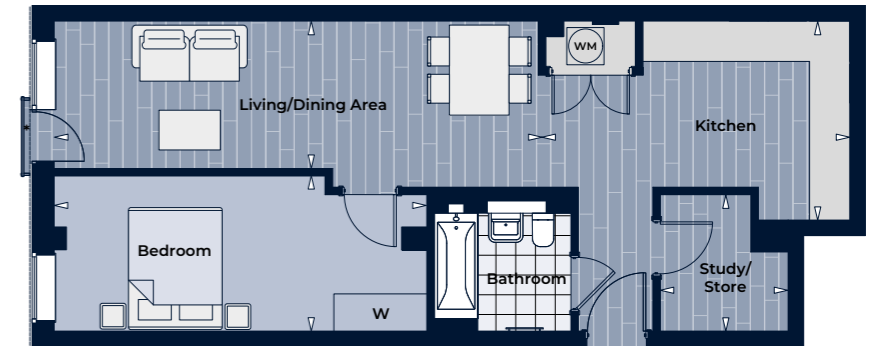

\*Juliet balcony.

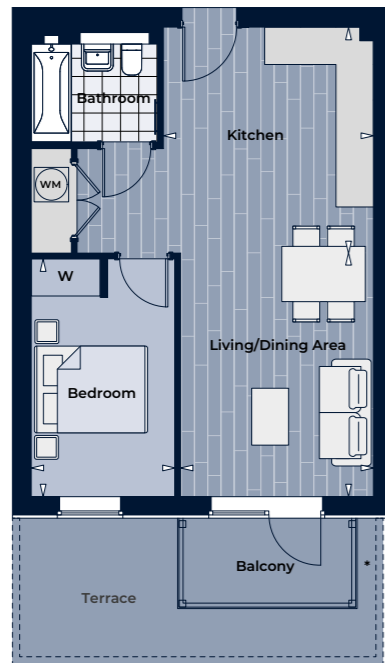

PLOTS 7, 24

**KITCHEN**  
3.93m x 3.66m 12'11" x 12'0"

**LIVING/DINING AREA**  
4.24m x 3.36m 13'11" x 11'0"

**BEDROOM**  
4.14m x 2.51m 13'7" x 8'3"

\*Terrace to ground floor, balcony to first floor.

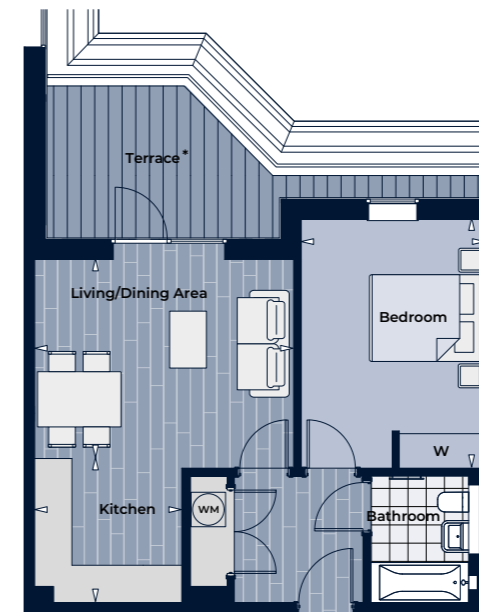

PLOTS 35, 36(H)

**KITCHEN**  
2.56m x 2.51m 8'5" x 8'3"

**LIVING/DINING AREA**  
4.51m x 3.63m 14'10" x 11'11"

**BEDROOM**  
4.51m x 3.46m 14'10" x 11'4"

\*Terrace differs to plot 36.  
(H) denotes handed plot

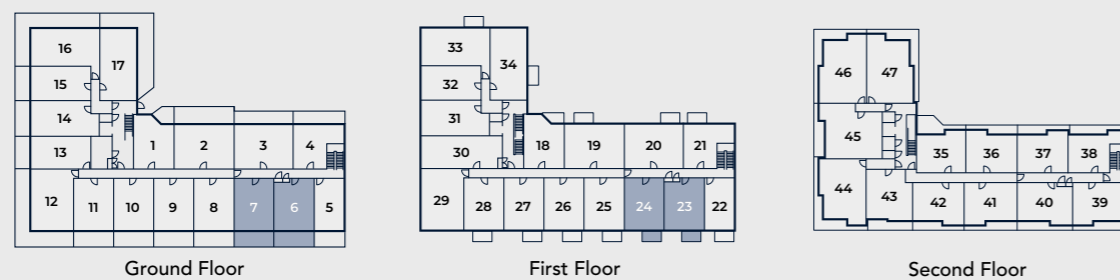

◁ Point from which maximum dimensions are measured. Dimensions are intended for guidance only and may vary by plus or minus 7.6cm/3".  
The plots indicate general layout only which may vary slightly. Floor plan scale may vary from other plots.  
W denotes wardrobe. W/M denotes washing machine. Please speak with a sales consultant for more information.

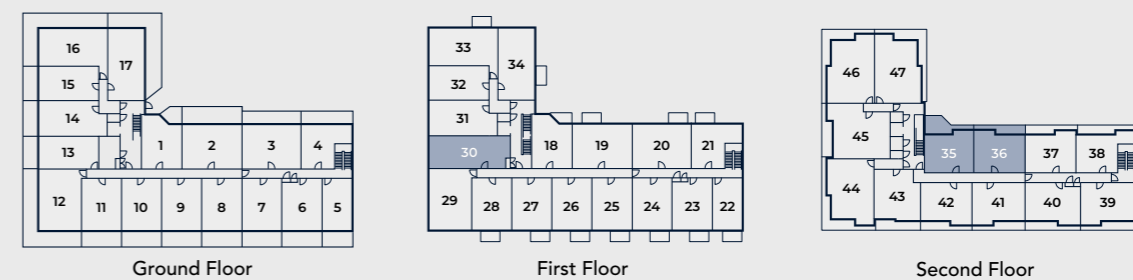

◁ Point from which maximum dimensions are measured. Dimensions are intended for guidance only and may vary by plus or minus 7.6cm/3".  
The plots indicate general layout only which may vary slightly. Floor plan scale may vary from other plots.  
W denotes wardrobe. W/M denotes washing machine. Please speak with a sales consultant for more information.

PLOTS 41, 42(H)<sup>†</sup>

<b>KITCHEN</b>	3.17m x 2.34m	10'5" x 7'8"
<b>LIVING/DINING AREA</b>	4.77m x 3.65m	15'8" x 12'0"
<b>BEDROOM</b>	4.35m x 3.19m	14'3" x 10'6"

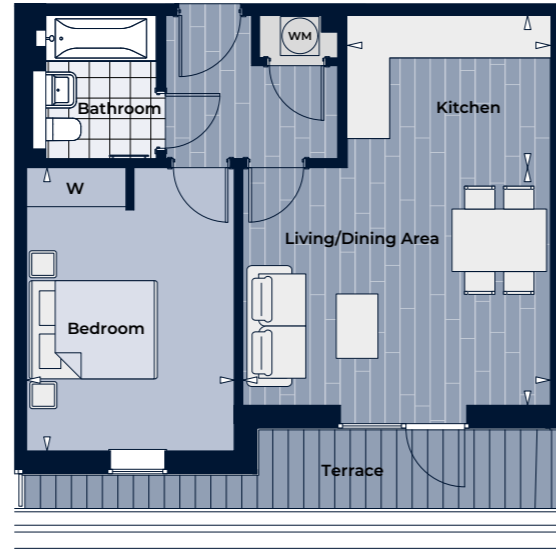

†Plot 42 has a larger kitchen

(H) denotes handed plot

PLOT 44

<b>KITCHEN/DINING AREA</b>	4.02m x 3.17m	13'2" x 10'5"
<b>LIVING AREA</b>	3.84m x 3.75m	12'7" x 12'4"
<b>MASTER BEDROOM</b>	3.85m x 2.77m	12'8" x 9'1"
<b>BEDROOM 2</b>	4.01m x 2.41m	13'2" x 7'10"

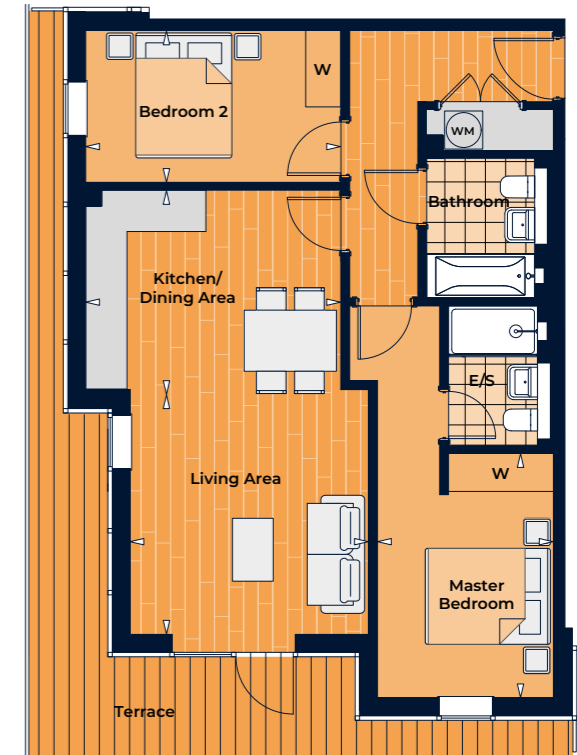

PLOT 43

<b>KITCHEN/LIVING/DINING AREA</b>	5.99m x 3.80m	19'8" x 12'6"
<b>BEDROOM</b>	5.37m x 3.42m	17'7" x 11'3"



PLOT 45

<b>KITCHEN</b>	5.00m x 3.17m	16'5" x 10'5"
<b>LIVING/DINING AREA</b>	5.68m x 3.15m	18'8" x 10'4"
<b>MASTER BEDROOM</b>	3.77m x 2.79m	12'4" x 9'2"
<b>BEDROOM 2</b>	4.39m x 2.55m	14'5" x 8'4"

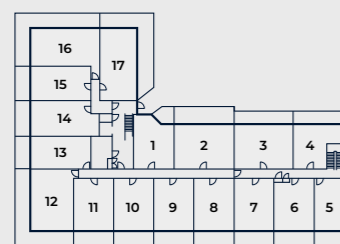

Ground Floor

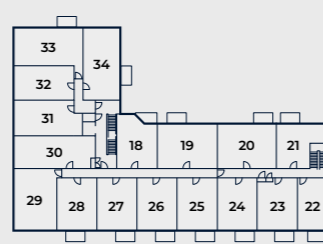

First Floor

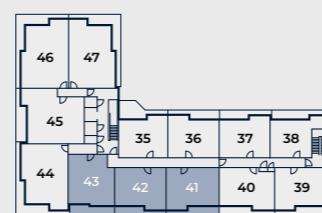

Second Floor

◁ Point from which maximum dimensions are measured. Dimensions are intended for guidance only and may vary by plus or minus 7.6cm/3".  
The plots indicate general layout only which may vary slightly. Floor plan scale may vary from other plots.  
W denotes wardrobe. W/M denotes washing machine. Please speak with a sales consultant for more information.

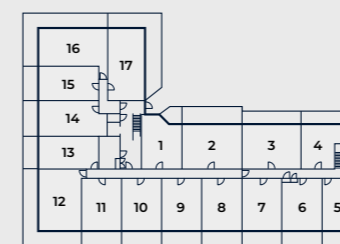

Ground Floor

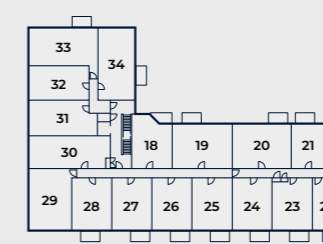

First Floor

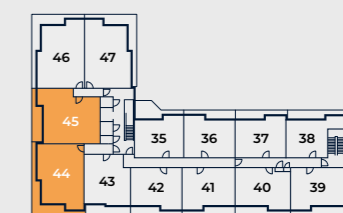

Second Floor

◁ Point from which maximum dimensions are measured. Dimensions are intended for guidance only and may vary by plus or minus 7.6cm/3".  
The plots indicate general layout only which may vary slightly. Floor plan scale may vary from other plots.  
W denotes wardrobe. W/M denotes washing machine. E/S denotes en-suite. Please speak with a sales consultant for more information.

PLOTS 46(H), 47

<b>KITCHEN/DINING AREA</b>	4.01m x 3.16m	13'2" x 10'4"
<b>LIVING AREA</b>	3.75m x 3.94m	12'4" x 12'11"
<b>MASTER BEDROOM</b>	6.47m x 2.81m	21'3" x 9'3"
<b>BEDROOM 2</b>	4.01m x 2.48m	13'2" x 8'2"



(H) denotes handed plot

PLOT 38

<b>KITCHEN LIVING/DINING AREA</b>	5.89m x 3.36m	19'4" x 11'0"
<b>BEDROOM</b>	4.59m x 2.98m	15'0" x 9'9"

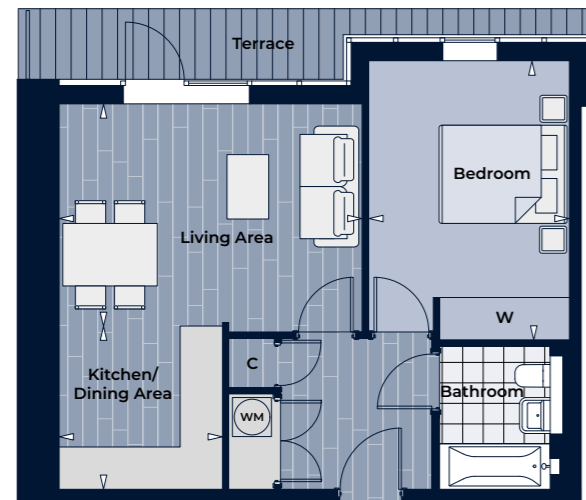

PLOT 37

<b>KITCHEN/DINING AREA</b>	2.51m x 2.57m	8'3" x 8'5"
<b>LIVING AREA</b>	4.66m x 3.36m	15'4" x 11'3"
<b>BEDROOM</b>	4.29m x 3.07m	14'1" x 10'1"

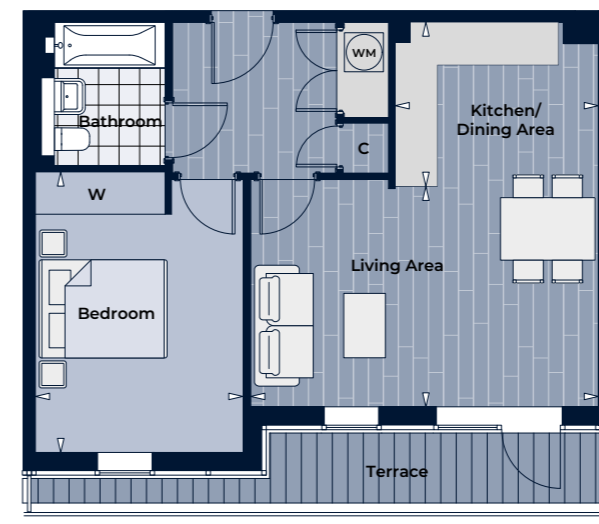

PLOT 39

<b>KITCHEN/DINING AREA</b>	3.13m x 2.55m	10'3" x 8'5"
<b>LIVING AREA</b>	5.35m x 3.45m	17'6" x 11'4"
<b>BEDROOM</b>	4.31m x 3.20m	14'2" x 10'6"

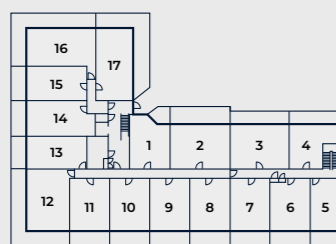

Ground Floor

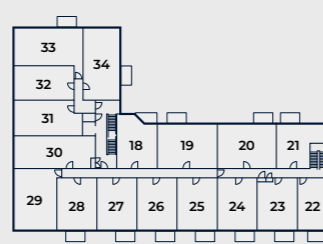

First Floor

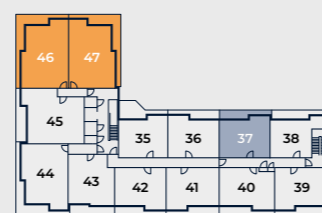

Second Floor

◁ Point from which maximum dimensions are measured. Dimensions are intended for guidance only and may vary by plus or minus 7.6cm/3".  
The plots indicate general layout only which may vary slightly. Floor plan scale may vary from other plots.  
W denotes wardrobe. W/M denotes washing machine. E/S denotes en-suite. Please speak with a sales consultant for more information.

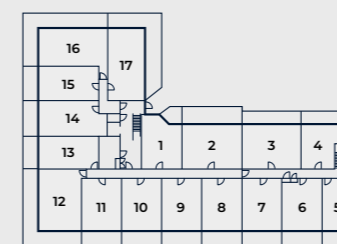

Ground Floor

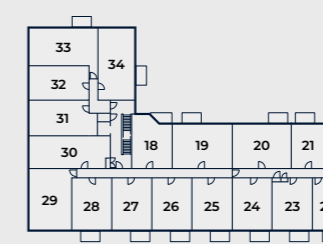

First Floor

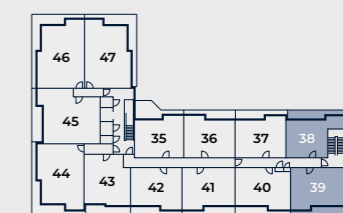

Second Floor

◁ Point from which maximum dimensions are measured. Dimensions are intended for guidance only and may vary by plus or minus 7.6cm/3".  
The plots indicate general layout only which may vary slightly. Floor plan scale may vary from other plots.  
W denotes wardrobe. W/M denotes washing machine. E/S denotes en-suite. C denotes cupboard. Please speak with a sales consultant for more information.

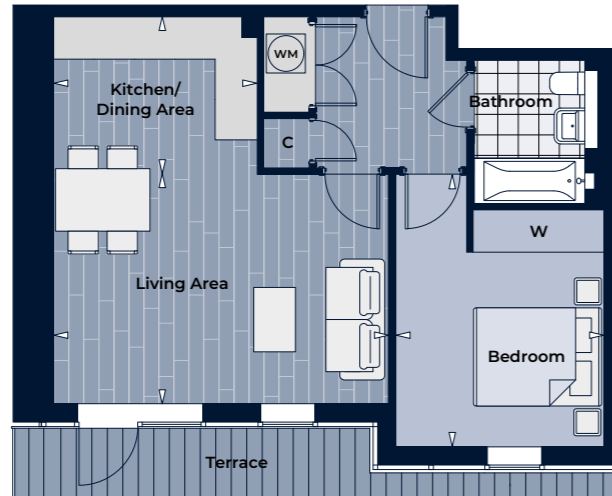

**PLOT 40**

**KITCHEN/DINING AREA**

3.13m x 2.43m      10'3" x 8'0"

**LIVING AREA**

5.15m x 3.54m      16'11" x 11'7"

**BEDROOM**

3.24m x 4.19m      10'7" x 13'9"

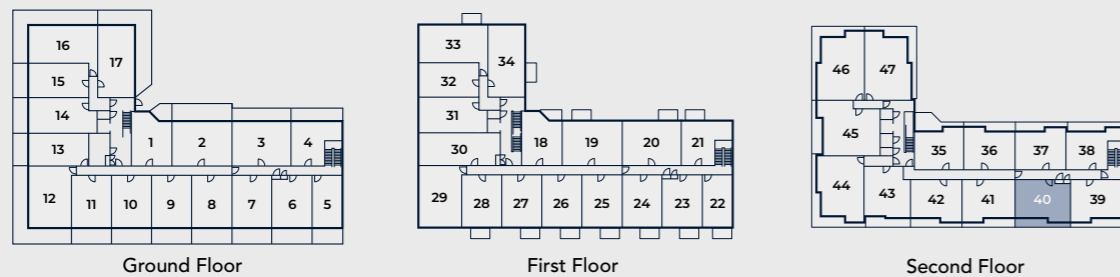

◁ Point from which maximum dimensions are measured. Dimensions are intended for guidance only and may vary by plus or minus 7.6cm/3".  
The plots indicate general layout only which may vary slightly. Floor plan scale may vary from other plots.  
W denotes wardrobe. W/M denotes washing machine. C denotes cupboard. Please speak with a sales consultant for more information.

# WHY CHOOSE A MONTREUX HOME?

Montreux is a privately owned UK company specialising in designing and developing contemporary, high-quality properties in prime locations.

Our developments are distinguished by impeccable attention to detail, modern design and cutting-edge technology that consistently produces properties of an excellent standard. The concept behind each project we undertake is to provide a classic architectural approach combined with the latest interior trends. This creates a stunning space, effortlessly blending much desired practicality with style.

Montreux undertake all stages of a development project, from initial concepts through to the completed build. Our in-house experts design everything down to the finest detail and carefully manage the build process from start to finish, with a dedication to deliver high quality, aspirational properties that people are proud to call home.

Our commitment to excellence continues long after you have completed your purchase and moved into your new home. A ten-year new build warranty and a two-year defects repair policy is provided as standard on all our properties and a 24-hour aftercare team is on hand to give you peace of mind, providing prompt and helpful assistance whenever you need it.

