

SECOND FLOOR

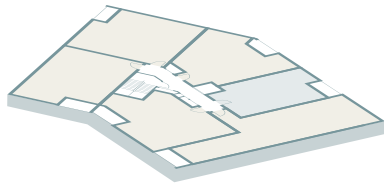

FIRST FLOOR

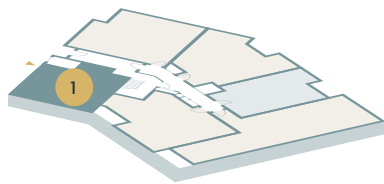

GROUND FLOOR

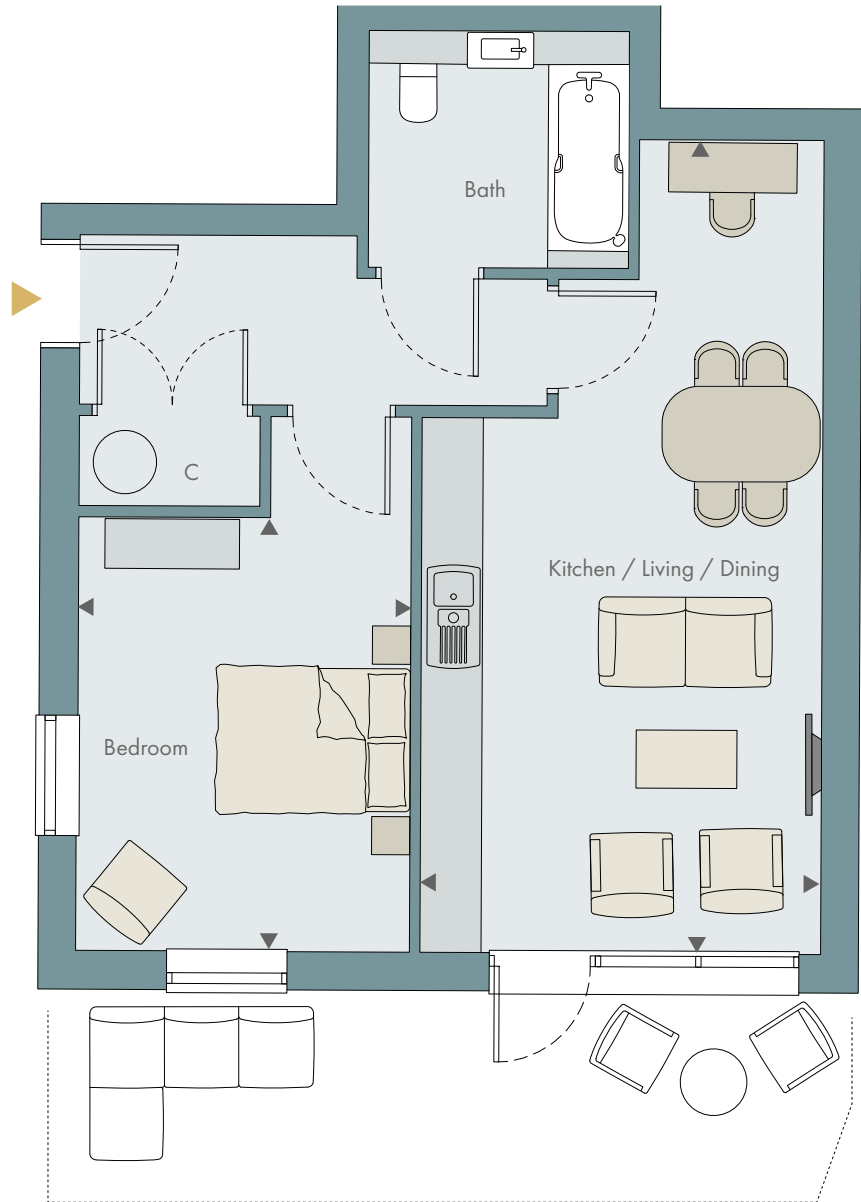
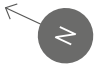

Apartment 1

Kitchen / Living / Dining

7.69m x 3.77m

25'3" x 12'4"

Bedroom

4.09m x 3.13m

13'5" x 10'3"

Total Area

55 sqm 588 sq ft

C - CUPBOARD

All room dimensions are subject to a +/- 50mm (2") tolerance. Kitchen and bathroom layouts are indicative only and may be subject to change. Please consult the Sales Advisor for specific room dimensions and internal layouts. This information is for guidance only and does not form any part of any contract or constitute a warranty.

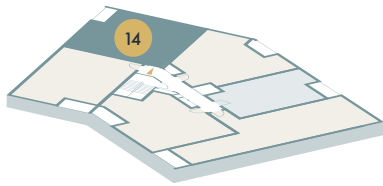

SECOND FLOOR

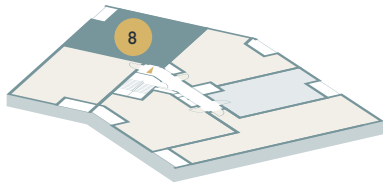

FIRST FLOOR

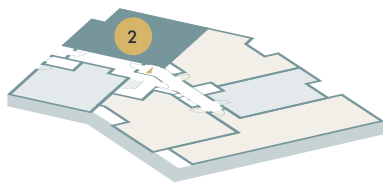

GROUND FLOOR



..... denotes terrace to plot 2 only

Apartments 2, 8, 14

Kitchen / Living / Dining

5.94m x 4.44m 19'6" x 14'7"

Bedroom 1

4.49m x 2.70m 14'9" x 8'10"

Bedroom 2

3.71m x 2.93m 12'2" x 9'7"

Total Area

73 sqm 783 sqft

C - CUPBOARD | ES - ENSUITE

All room dimensions are subject to a +/- 50mm (2") tolerance. Kitchen and bathroom layouts are indicative only and may be subject to change. Please consult the Sales Advisor for specific room dimensions and internal layouts. This information is for guidance only and does not form any part of any contract or constitute a warranty.

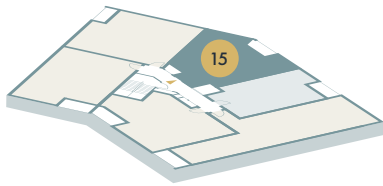

SECOND FLOOR

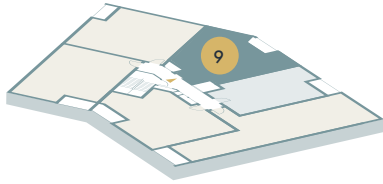

FIRST FLOOR

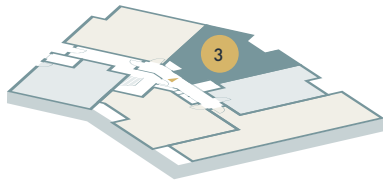

GROUND FLOOR

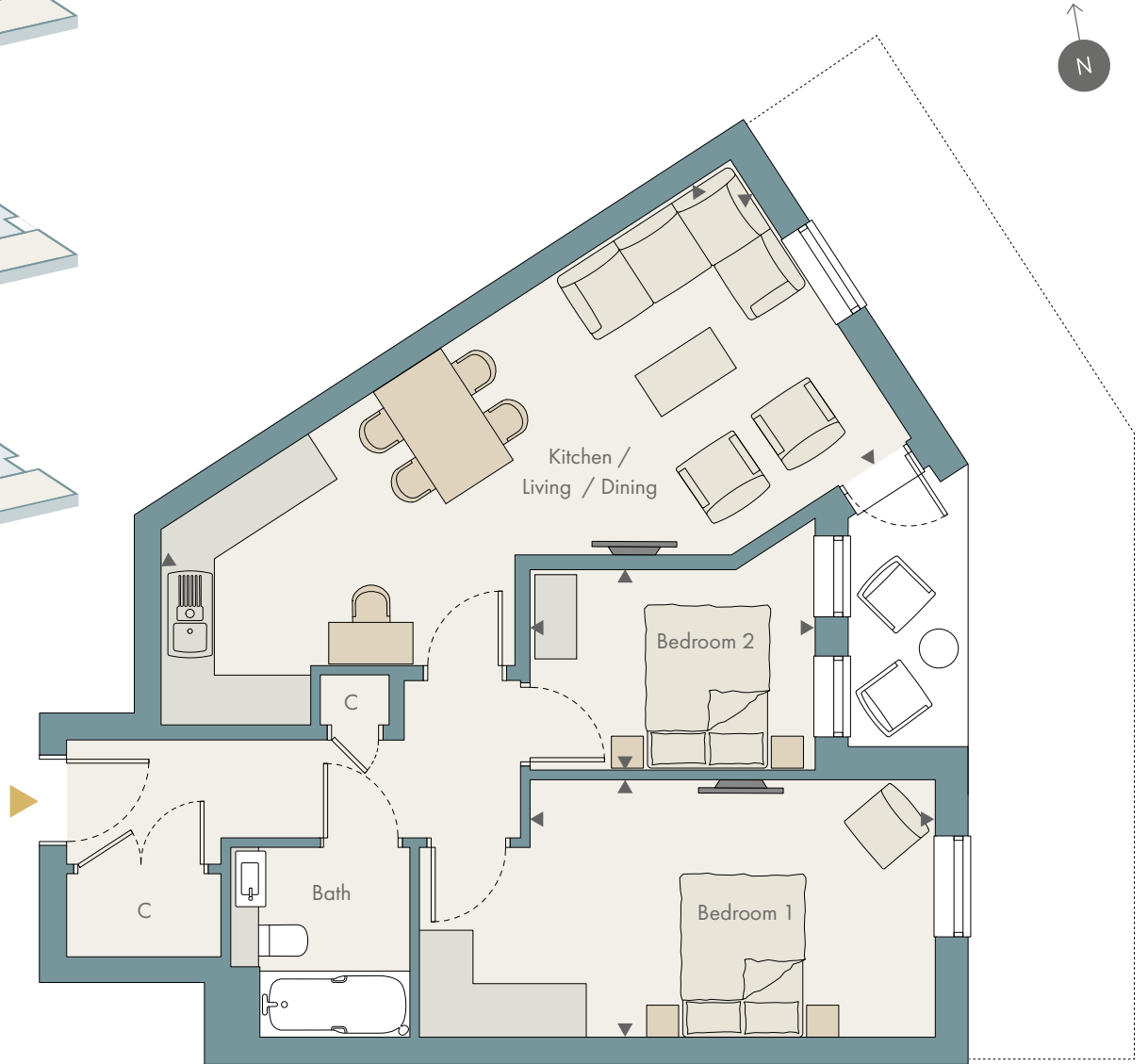

..... denotes terrace to plot 3 only

Apartments 3, 9, 15

Kitchen / Living / Dining

7.64m x 3.73m 25'1" x 12'3"

Bedroom 1

4.56m x 2.90m 14'11" x 9'6"

Bedroom 2

3.21m x 2.25m 10'6" x 7'5"

Total Area

66 sq m 709 sq ft

C - CUPBOARD | ES - ENSUITE

All room dimensions are subject to a +/- 50mm (2") tolerance. Kitchen and bathroom layouts are indicative only and may be subject to change. Please consult the Sales Advisor for specific room dimensions and internal layouts. This information is for guidance only and does not form any part of any contract or constitute a warranty.

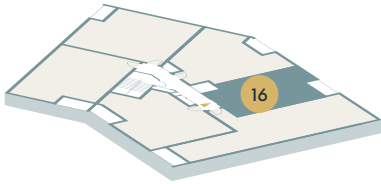

SECOND FLOOR

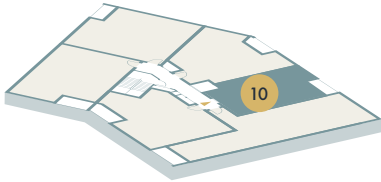

FIRST FLOOR

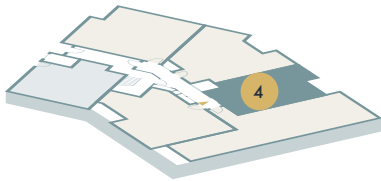

GROUND FLOOR

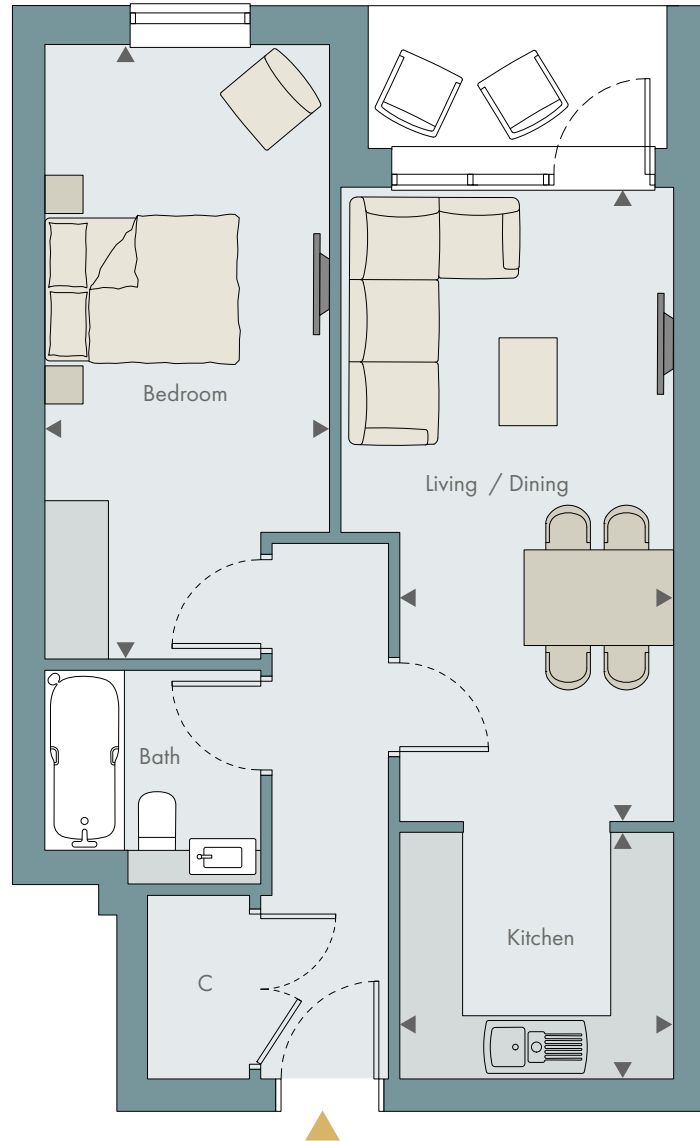

Apartments 4, 10, 16

Living / Dining	5.99m x 2.58m	19'8" x 8'6"
Kitchen	2.58m x 2.32m	8'6" x 7'7"
Bedroom	5.80m x 2.69m	19'0" x 8'10"
Total Area	52 sq m	560 sq ft

C - CUPBOARD | ES - ENSUITE

All room dimensions are subject to a +/- 50mm (2") tolerance. Kitchen and bathroom layouts are indicative only and may be subject to change. Please consult the Sales Advisor for specific room dimensions and internal layouts. This information is for guidance only and does not form any part of any contract or constitute a warranty.

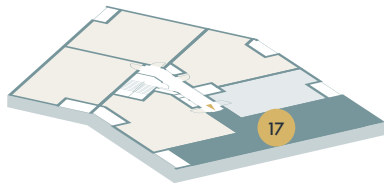

SECOND FLOOR

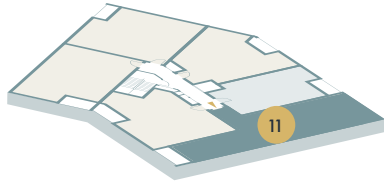

FIRST FLOOR

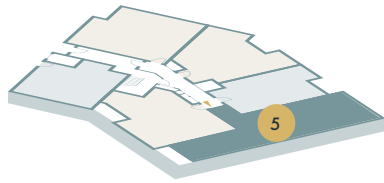

GROUND FLOOR

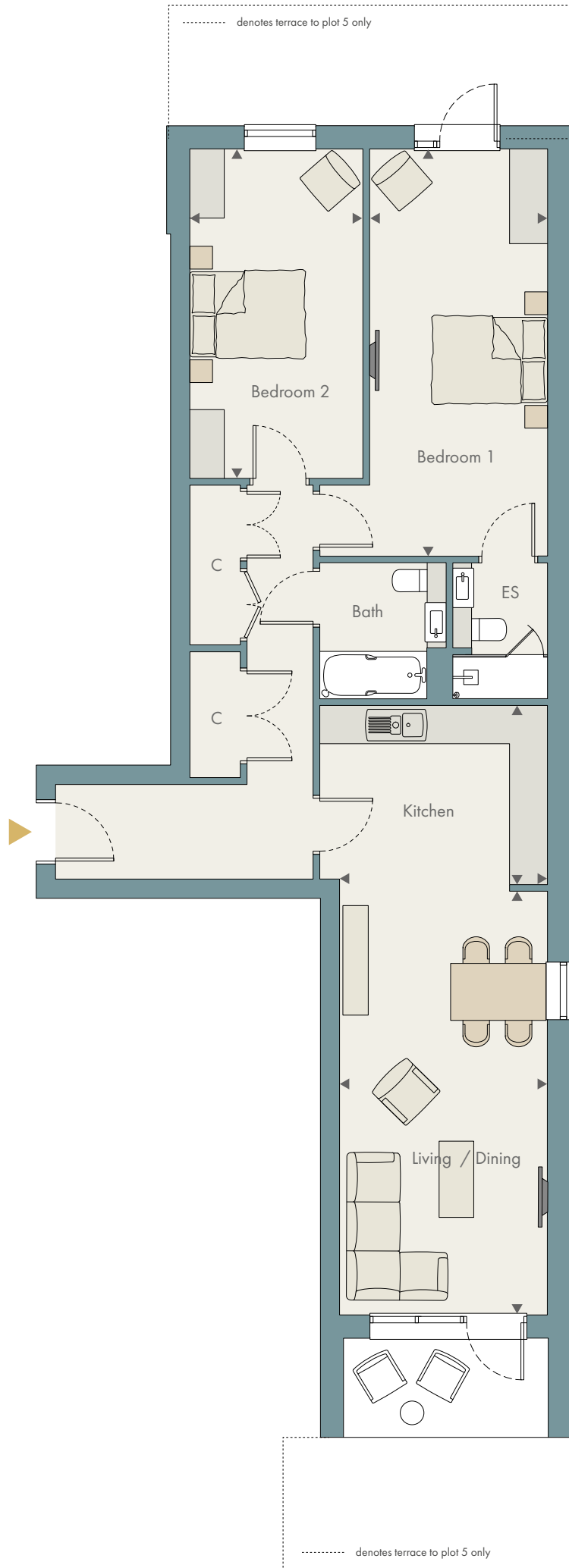

Apartments 5, 11, 17

Living / Dining
6.71m x 3.29m 22'0" x 10'9"

Kitchen
3.29m x 2.84m 10'9" x 9'4"

Bedroom 1
6.45m x 2.82m 21'2" x 9'3"

Bedroom 2
5.22m x 2.74m 17'1" x 9'0"

Total Area 89 sq m 958 sq ft

C - CUPBOARD | ES - ENSUITE

All room dimensions are subject to a +/- 50mm (2") tolerance. Kitchen and bathroom layouts are indicative only and may be subject to change. Please consult the Sales Advisor for specific room dimensions and internal layouts. This information is for guidance only and does not form any part of any contract or constitute a warranty.

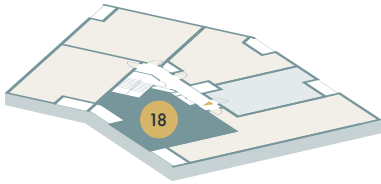

SECOND FLOOR

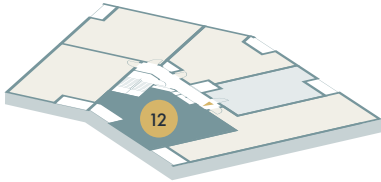

FIRST FLOOR

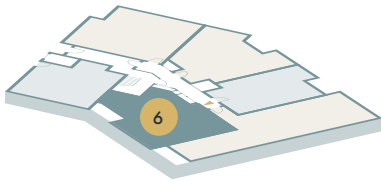

GROUND FLOOR



.....denotes terrace to plot 6 only

Apartments 6, 12, 18

Kitchen / Living / Dining	5.97m x 4.24m	19'7" x 13'11"
Bedroom 1	4.63m x 2.80m	15'2" x 9'2"
Bedroom 2	5.26m x 2.75m	17'3" x 9'0"
Total Area	76sqm	820sqft

C - CUPBOARD | ES - ENSUITE

All room dimensions are subject to a +/- 50mm (2") tolerance. Kitchen and bathroom layouts are indicative only and may be subject to change. Please consult the Sales Advisor for specific room dimensions and internal layouts. This information is for guidance only and does not form any part of any contract or constitute a warranty.

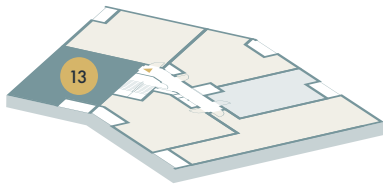

SECOND FLOOR

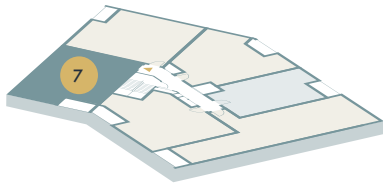

FIRST FLOOR

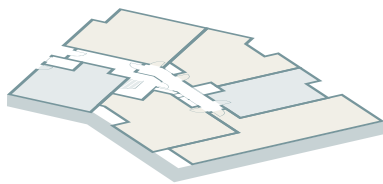

GROUND FLOOR

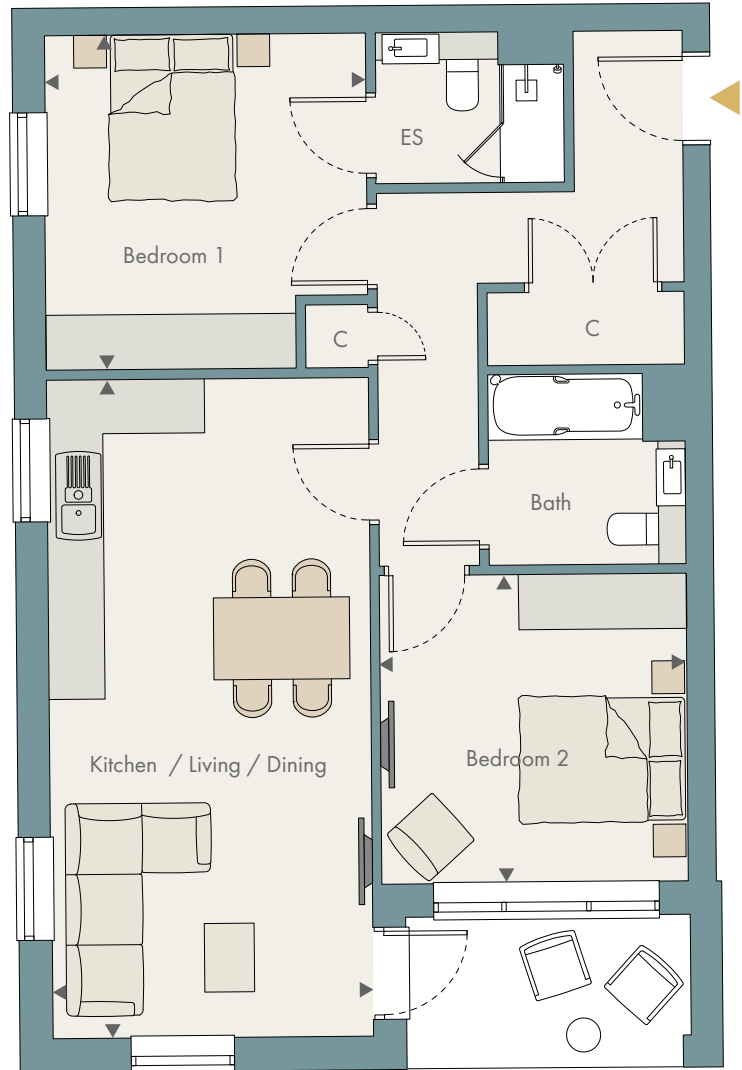

Apartments 7, 13

Kitchen / Living / Dining

7.26m x 3.53m

23'10" x 11'7"

Bedroom 1

3.68m x 3.53m

12'1" x 11'7"

Bedroom 2

3.39m x 3.38m

11'1" x 11'1"

Total Area

72 sq m 773 sq ft

C - CUPBOARD | ES - ENSUITE

All room dimensions are subject to a +/- 50mm (2") tolerance. Kitchen and bathroom layouts are indicative only and may be subject to change. Please consult the Sales Advisor for specific room dimensions and internal layouts. This information is for guidance only and does not form any part of any contract or constitute a warranty.